



Supreme Court of  
Brunei Darussalam

# Transition Phase Guidelines for Registration of Marriage (ROM) Ceremonies



## Proof of negative PCR or ART test taken at least 24 hours before the ROM.

If PCR testing is unavailable, proof of negative Antigen Rapid test (ART) taken at least 24 hours before is allowed. The PCR or ART certificate must be shown to court security personnel prior to entry.



## Temperature taking.

Anyone whose temperature is above 37.5°C will not be permitted entry.

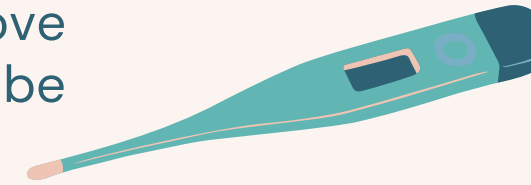

## Mask wearing and social distancing.

Entrants into the court house must wear face masks and observe social distancing at all times.



## Photography and Videos.

Wedding photo or video taking sessions are to be held outside the court house. Photographers or videographers are asked to wait outside the court house.

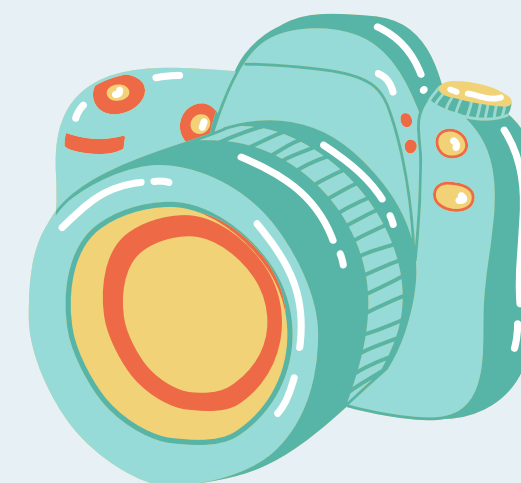

## Limited entry into the court house for the ROM.

Only the bride, groom and their respective witnesses are allowed entry.



## BruHealth Verification.

Only fully vaccinated individuals with Green or Yellow codes are allowed entry.

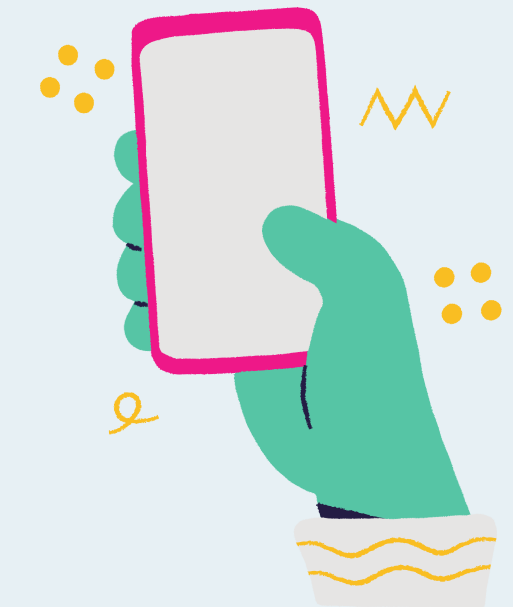

## Prepare for the ROM.

Couples are asked to:

- Arrive 15 minutes before the allocated time slot and make payment at the court registry.
- Bring their own signing pens and hand sanitizers.
- Bring everyone's proof of identity.

